MAISON TYPE A2 ELEVATION LATERALE

SURFACE HABITABLE = 227.00 M2
GARAGE = 34.45 M2
TERRASSE = 7.15 M2

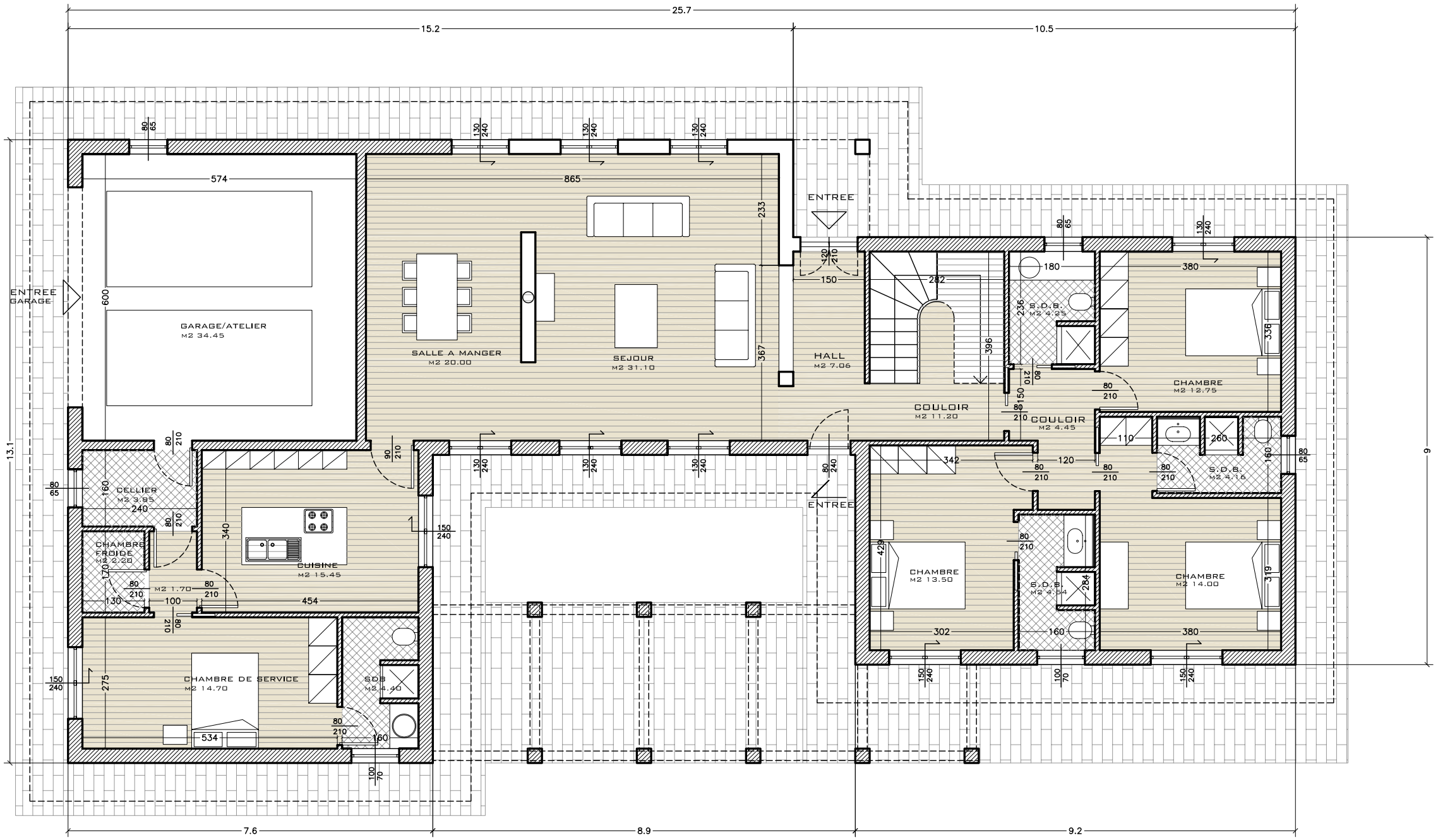

REZ DE CHAUSSEE 1 : 100